

Plan Showing The Proposed Construction Of Plot No. S.No. 427/2A/23 B.S. Matriculation School Medavakkam Village, Saidapet Taluk Chengai M.G.R. Dist.

SCALE 1CM=100CMS & 1CM=500CMS DRG. No. 27P4

JOINERY:

D DOOR	3'-3" x 7'-0"	99 x 214
D <sub>1</sub> - DO	3'-0" x 7'-0"	91 x 214
D <sub>2</sub> - DO	2'-6" x 6'-0"	76 x 183
W WINDOW	4'-0" x 4'-6"	122 x 137
W <sub>1</sub> - DO	3'-0" x 4'-6"	91 x 137
V VENTILATOR	2'-0" x 1'-6"	61 x 45

PREPARED BY: **GOWRI ENTERPRISES** SURVEYORS & DESIGNERS  
 Building Plans, Estimates, Ammonia Printing  
 29/7, CHITLAPAKKAM MAIN ROAD  
 CHITLAPAKKAM, MADRAS-600 064.

COLOUR INDEX

EXG. SHOWN IN	[Symbol]
PROPOSED SHOWN IN	[Symbol]
ROAD SHOWN IN	[Symbol]
BOUNDARY SHOWN IN	[Symbol]

AREA DETAILS	CLASS ROOM NOS	Sq. FT	Sq. M
PLOT AREA		27,591.50	2564.17
TOTAL PLINTH AREA	1,2,587	3,552.0	330.11
TOTAL PLINTH AREA	9810	1782.0	165.43
TOTAL PLINTH AREA	3	403.0	37.45
TOTAL PLINTH AREA	6	624.0	58.0
TOTAL PLINTH AREA	4	1078.0	100.19
TOTAL PLINTH AREA BATHS	11	1611.50	149.77
TOTAL PLINTH AREA	8	338.0	31.41

**Gowri Enterprises**  
 LICENSED SURVEYOR  
 (ANANDUR MUNICIPALITY)  
 Head Office: Real. Phone: A. Balu  
 5/132 MANIMEGALAI STREET  
 VANDALUR, (JITTI EXTENSION)  
 MADRAS 600 048

LICENSED SURVEYOR OWNER

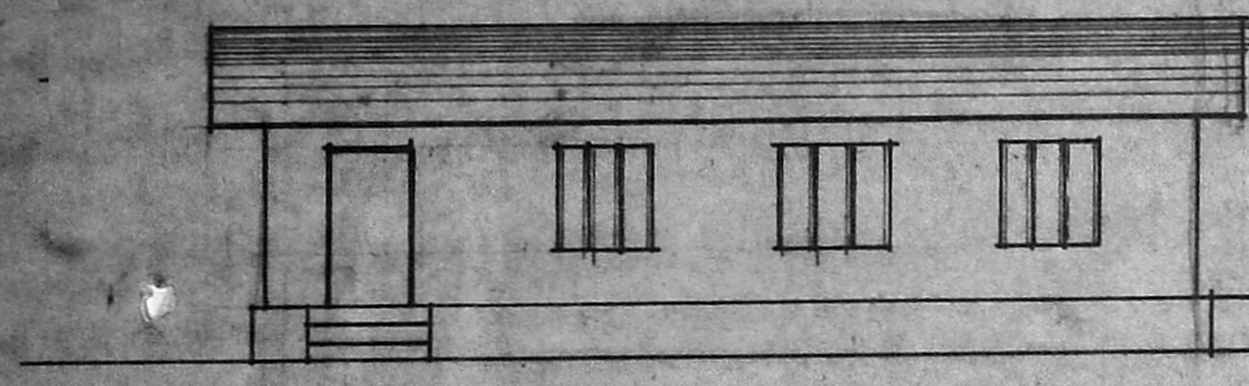

Elevation

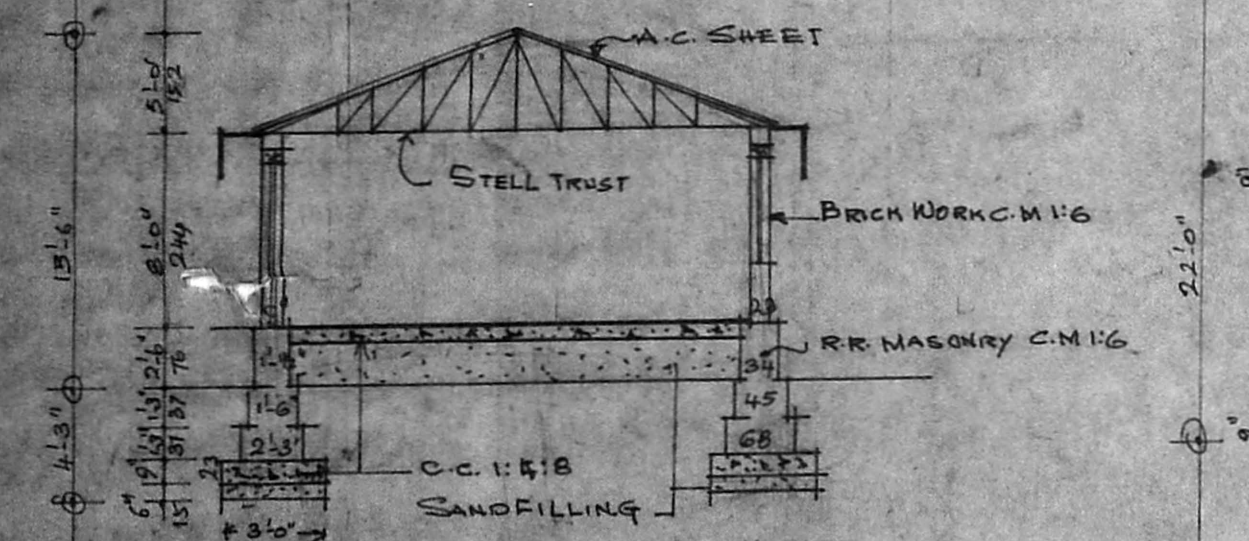

Section On 'MU'

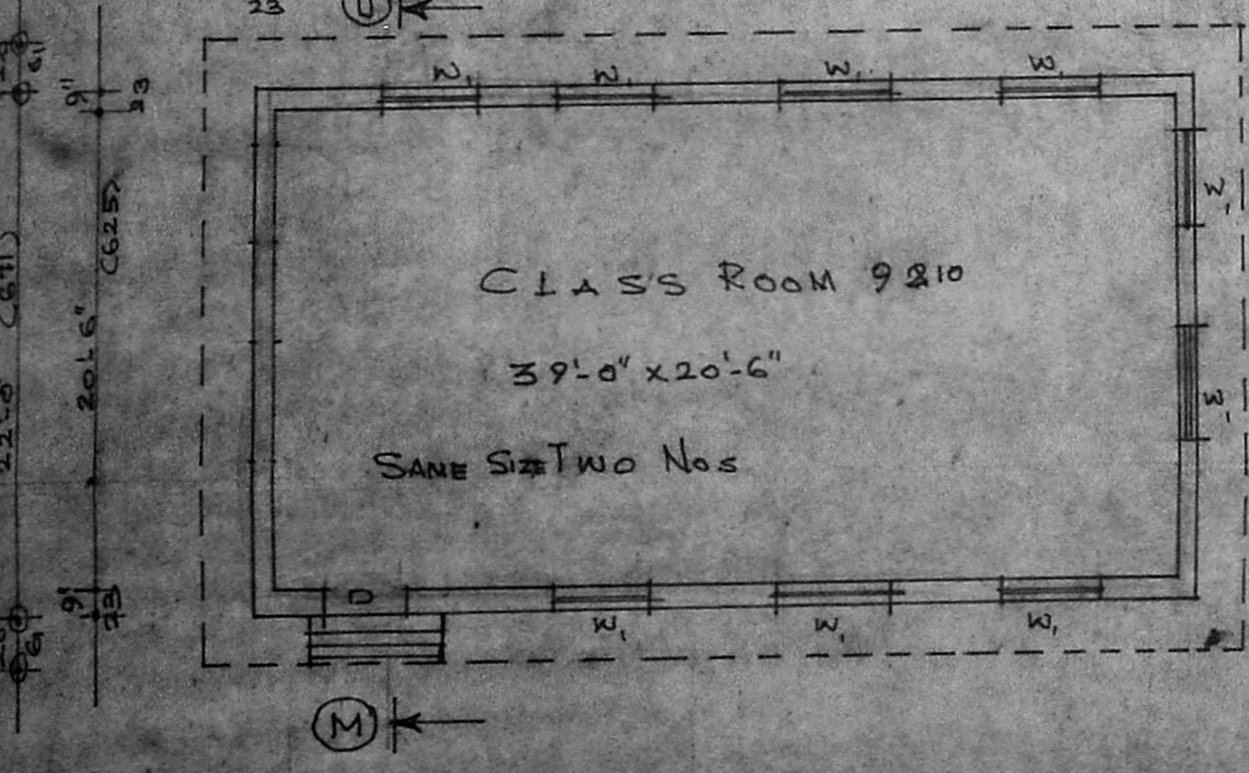

Plan

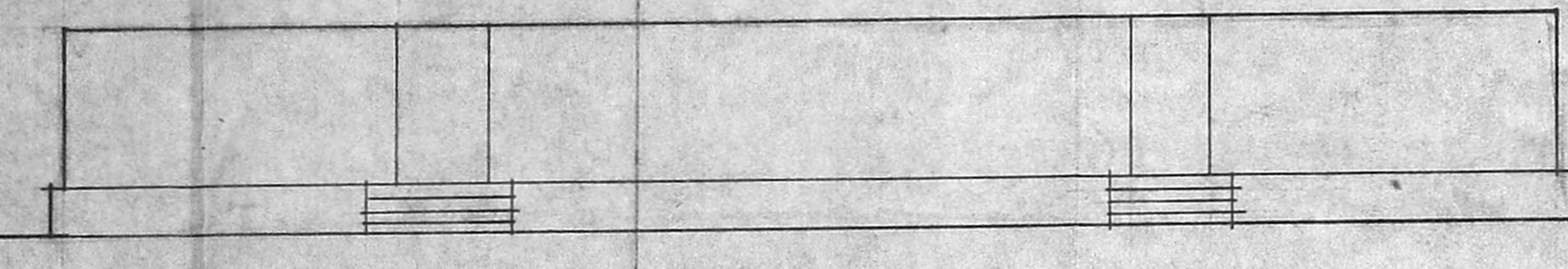

Elevation

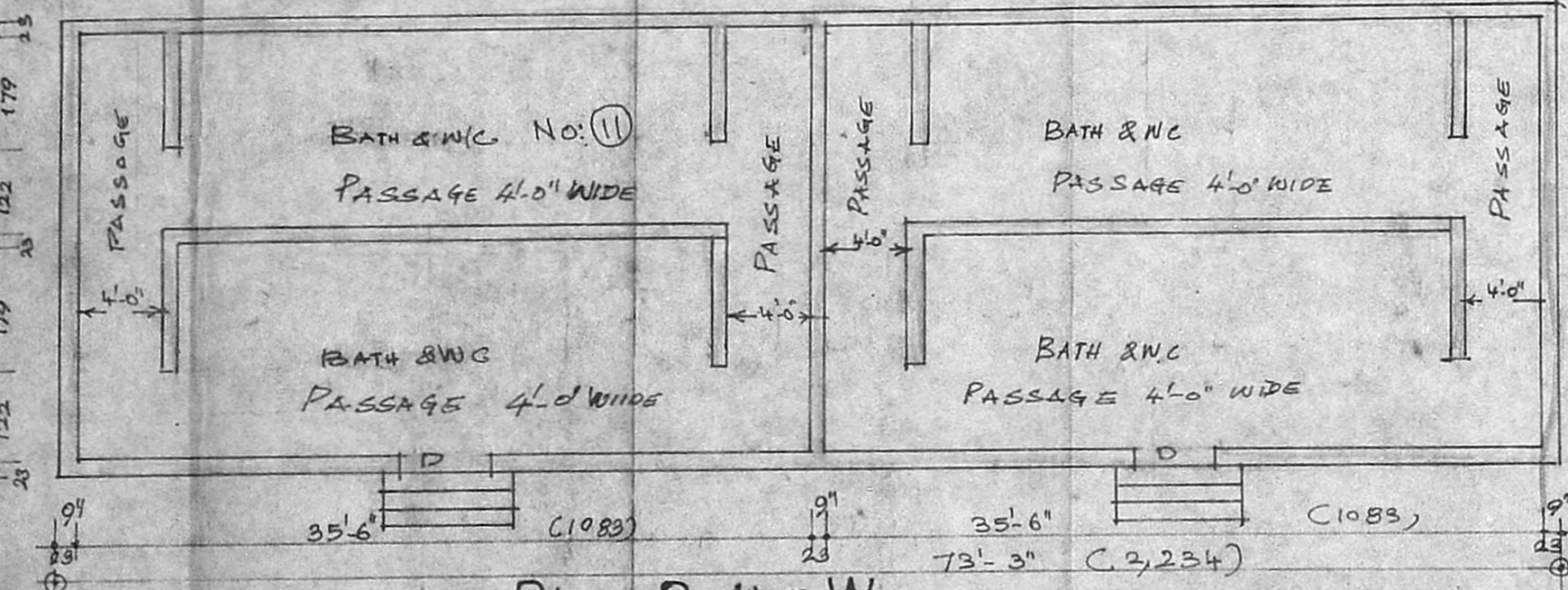

Plan Bath & Wc

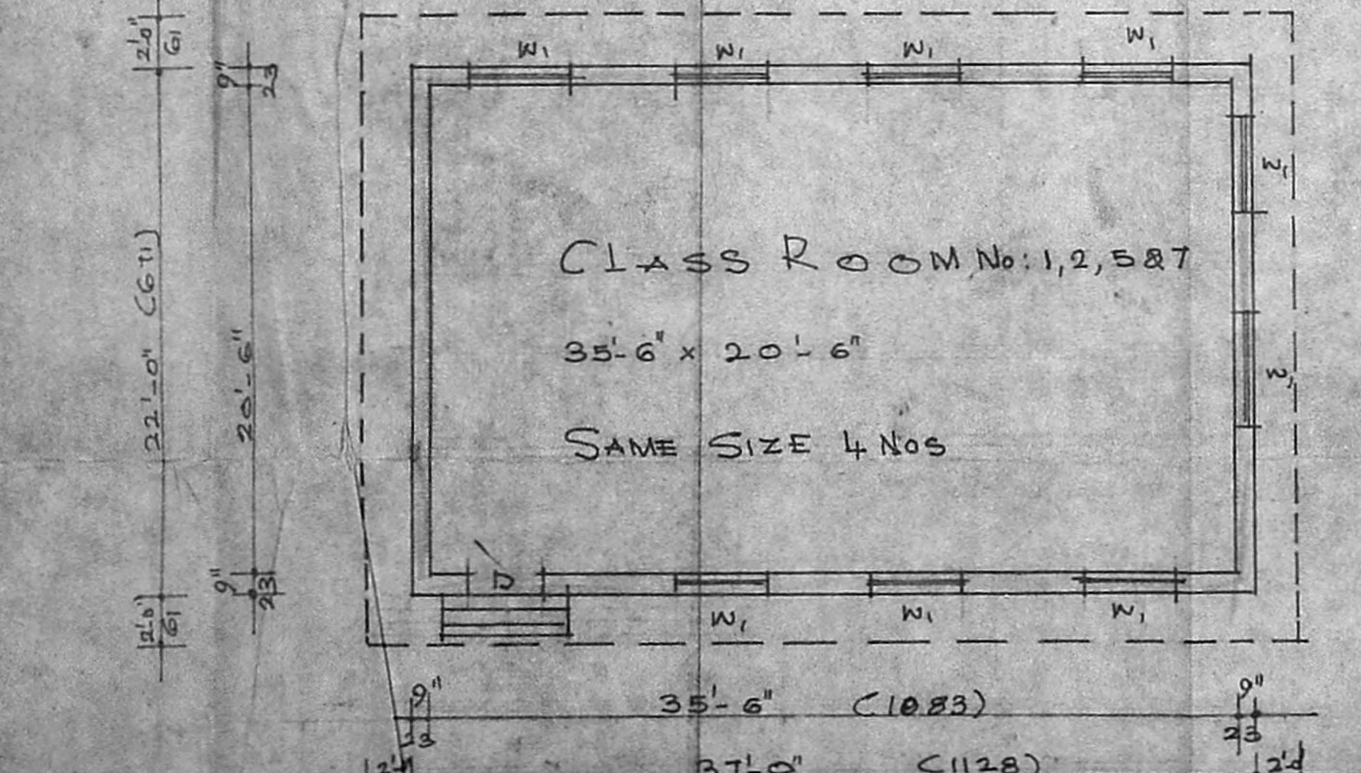

Plan

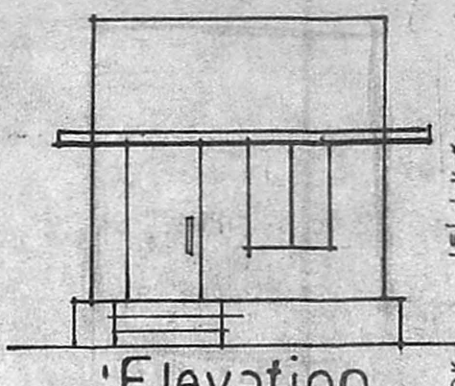

Elevation

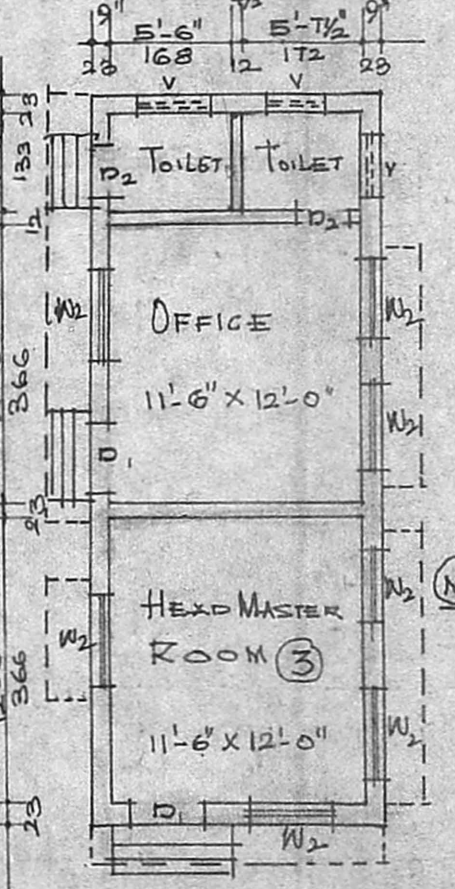

Plan

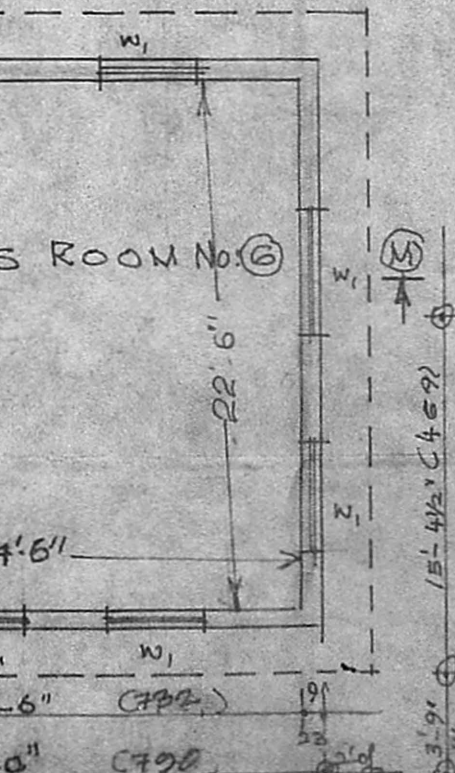

Plan

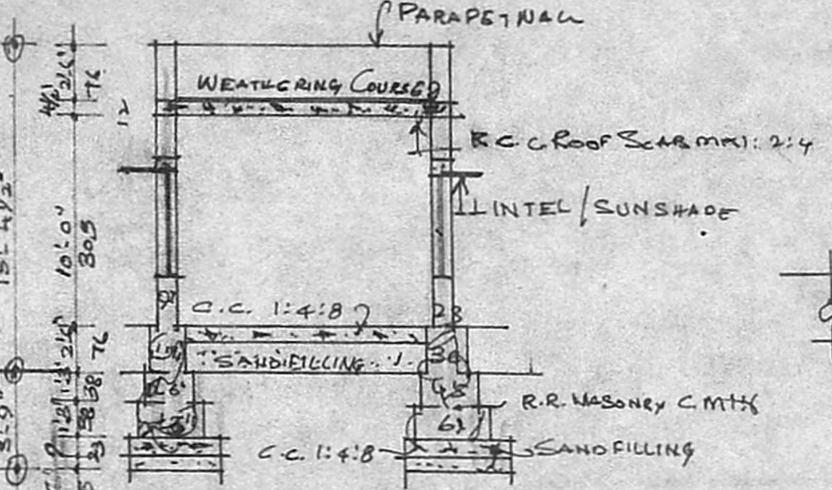

Section On 'MM'

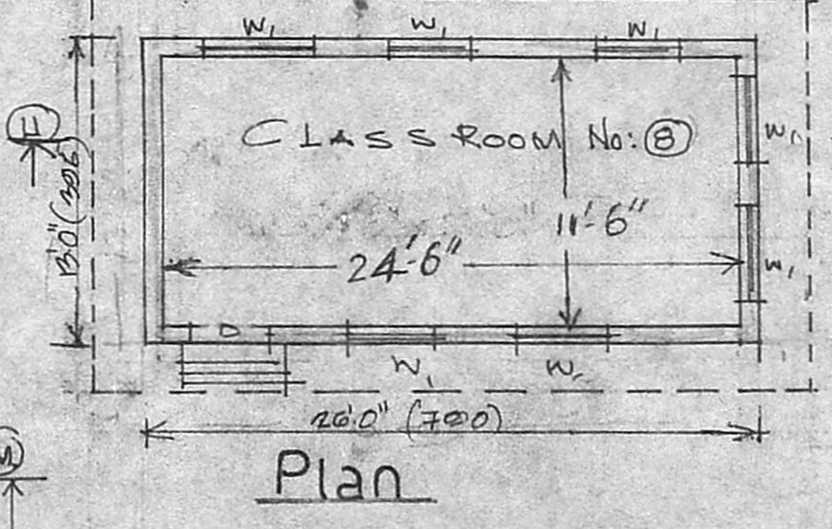

Plan

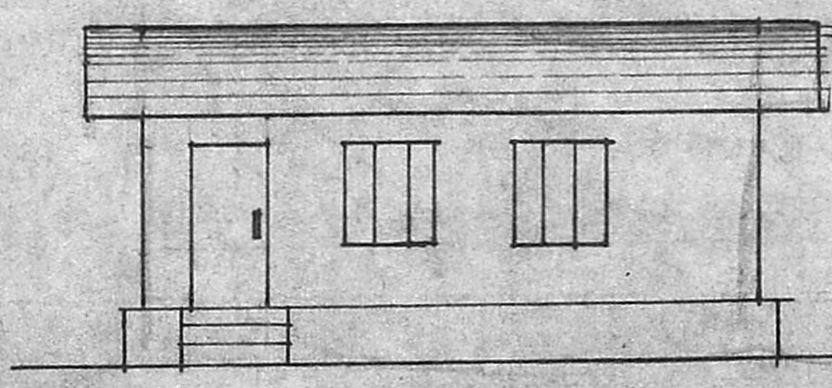

Elevation

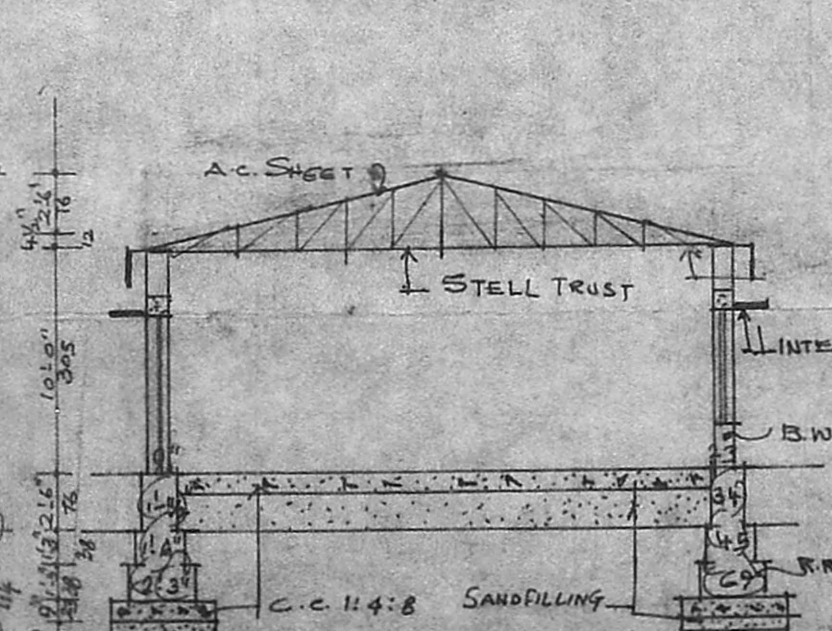

Section On 'UM'

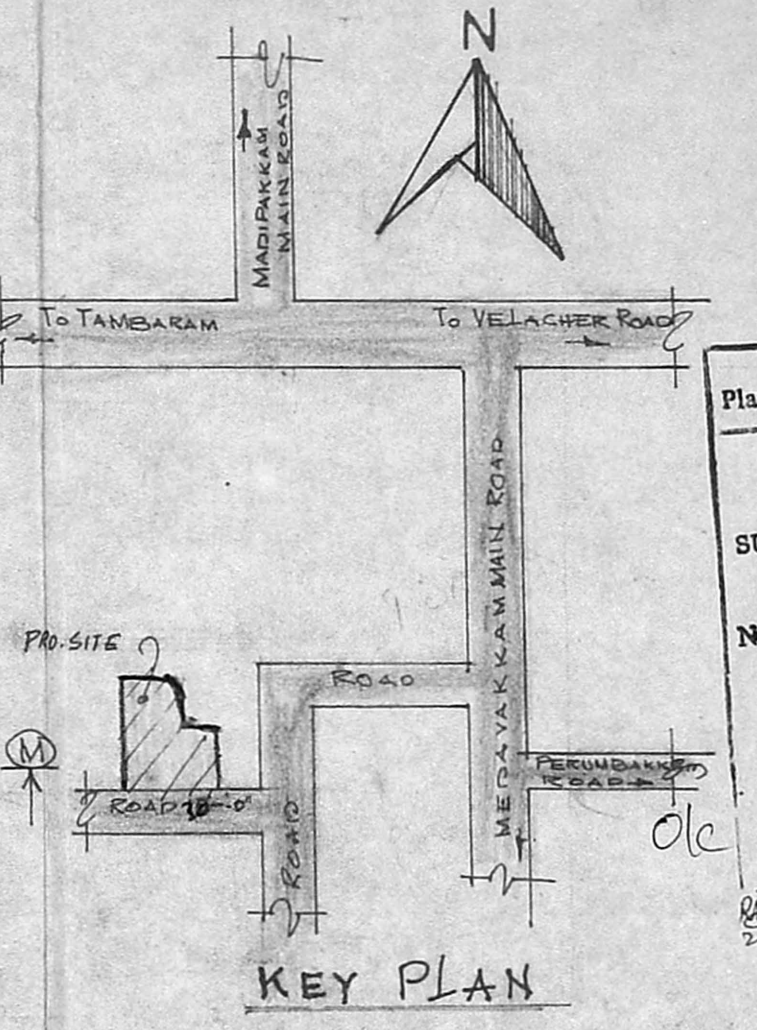

KEY PLAN

NOT TO SCALE

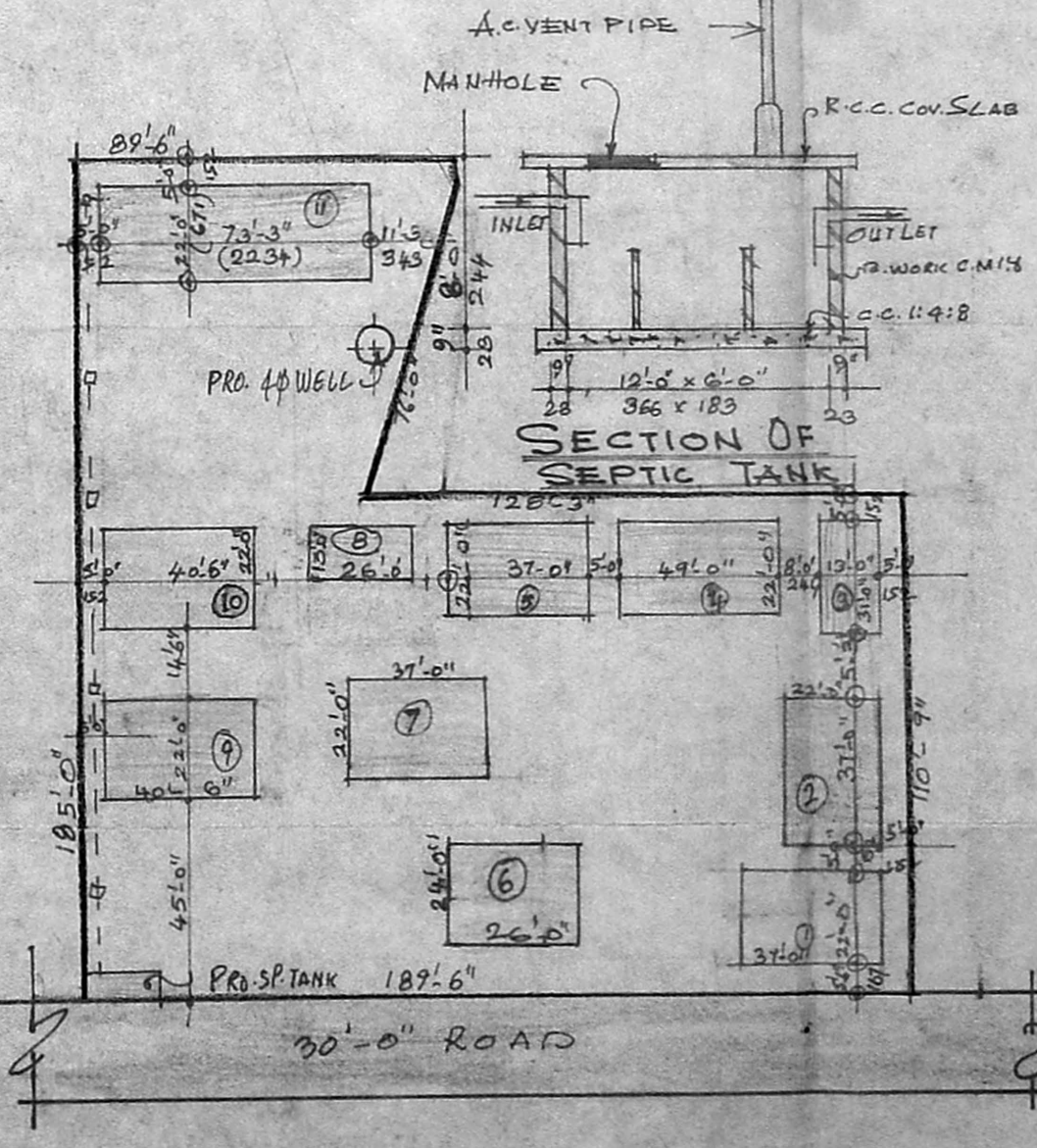

Site Plan

SCALE 1:500

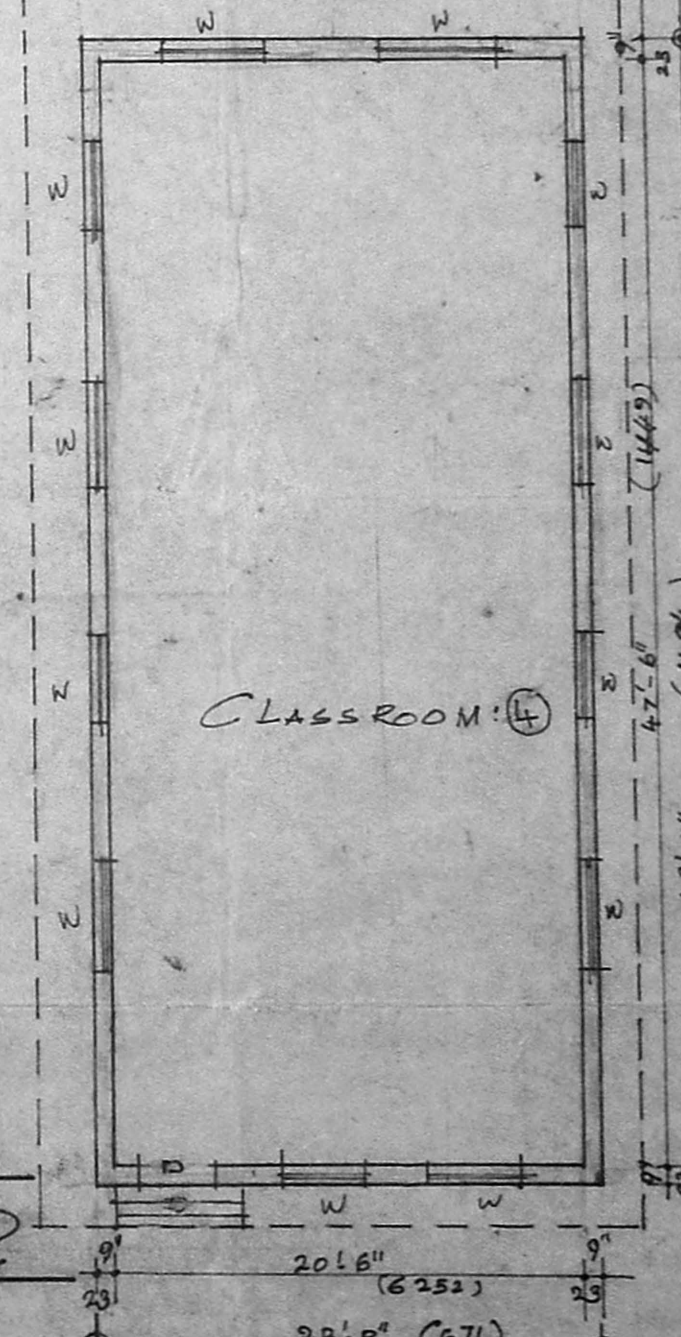

Plan

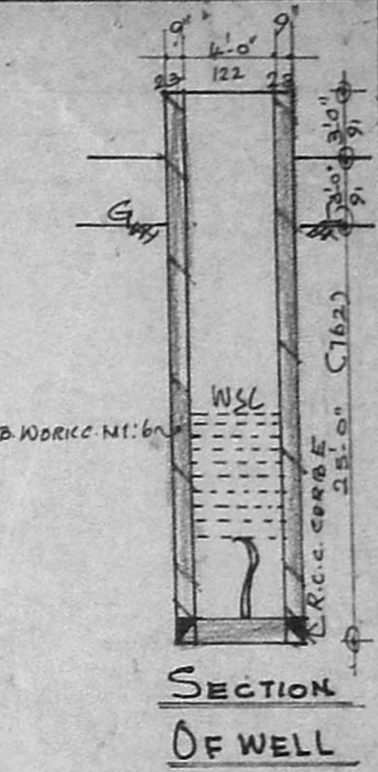

SECTION OF WELL

Planning Permit No. **PP.19.193**  
**APPROVED**  
 SUBJECT TO THE CONDITIONS IN THIS OFFICE LETTER  
 No. **13.502/13** Date: **8.9.93**  
 FOR MEMBER SECRETARY  
 MADRAS METROPOLITAN  
 DEVELOPMENT AUTHORITY  
 MADRAS - 600 008.